

50mm  
0

DRAWN AT A3

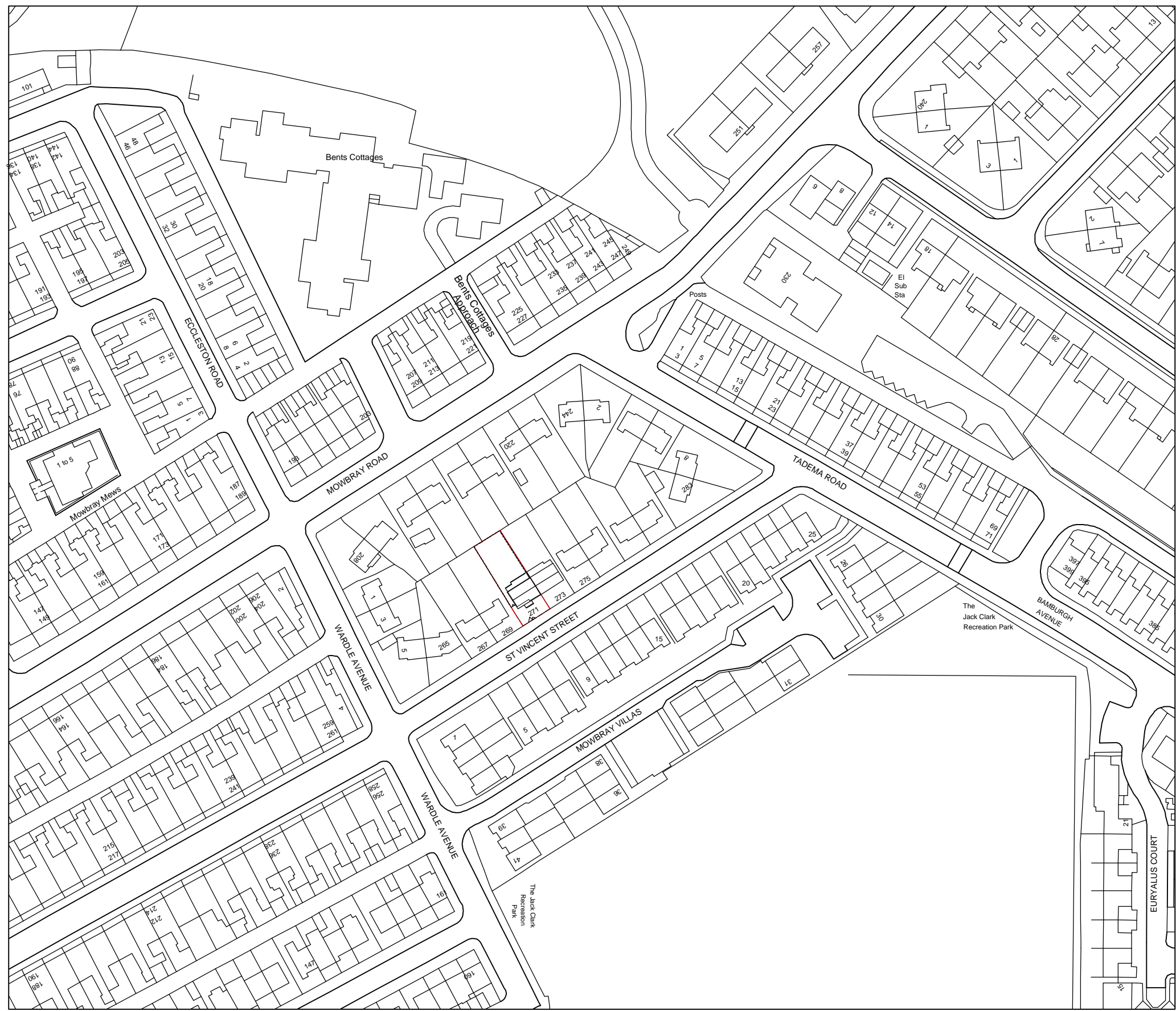
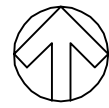

**LOCATION PLAN**

1:1250

**DB DESIGN & DRAUGHTING**  
 6 GREBE CLOSE  
 SOUTH BEACH  
 BLYTH  
 NORTHUMBERLAND  
 NE24 3QU  
 tel: 07751 437 991  
 email: info@dbd@gmail.com  
 website: http://www.wix.com/daveybarrett/db-design-draughting

CLIENT: **MR MICHAEL HUTCHINSON**  
 271 ST VINCENT STREET  
 SOUTH SHIELDS  
 NE33 3BQ

PROJECT: **PROPOSED FIRST FLOOR REAR  
 EXTENSION, REAR SUNROOM &  
 REPLACEMENT PORCH**

DRG TITLE: **LOCATION PLAN**

DRG No: **2015-002-001**

REV	DATE	DESCRIPTION	DR	CHK	APP
D	22/07/15	REVISED BOUNDARY	DB	DB	DB
C	20/07/15	REDUCED IN SIZE IN LINE WITH PLANNER'S ADVICE	DB	DB	DB
B	23/05/15	ADDITIONAL DIMS. RENDER ADDED.	DB	DB	DB
A	29/04/15	ADDITIONAL BLOCK PLANS	DB	DB	DB

50mm  
0

DRAWN AT A3

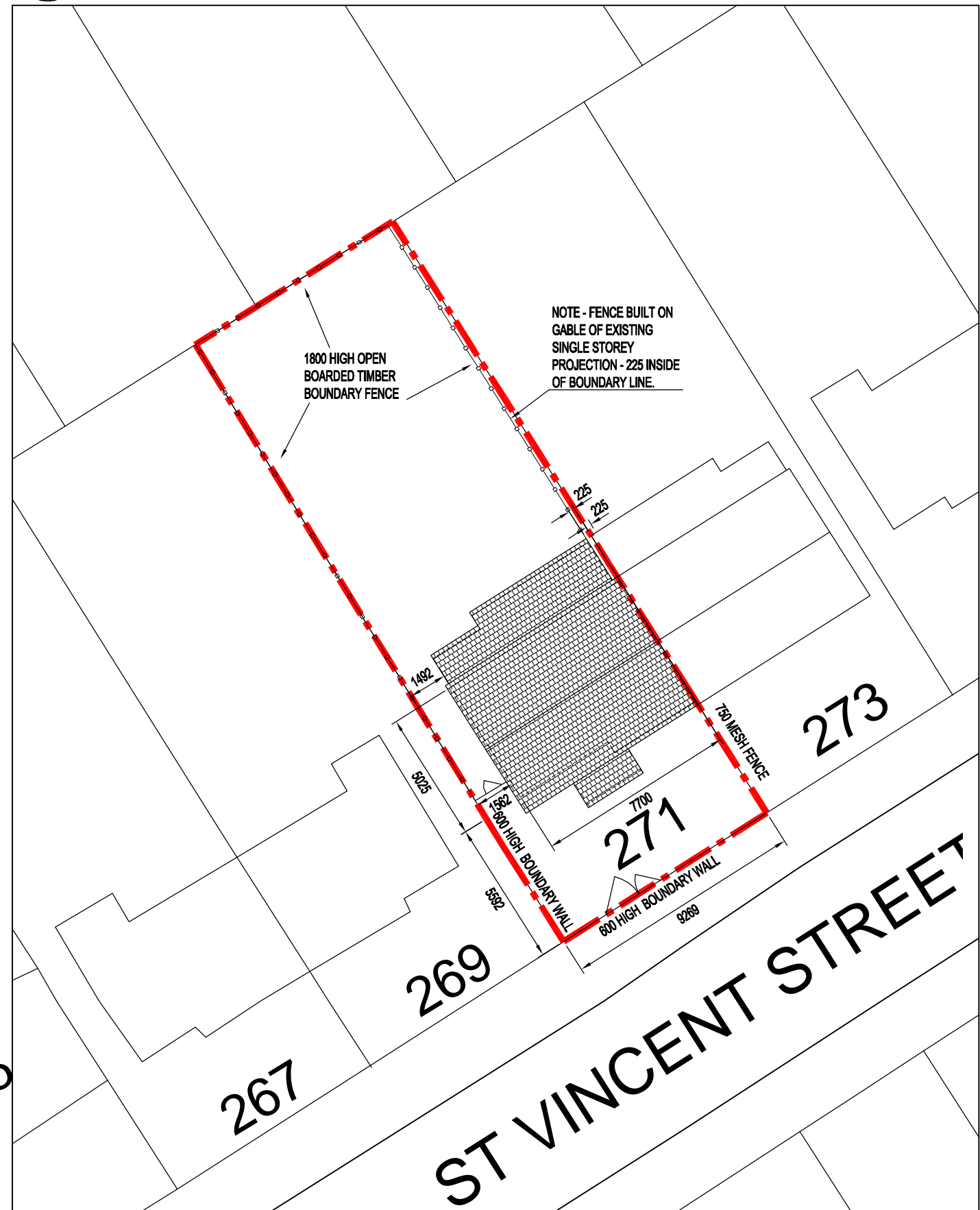
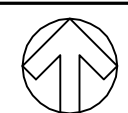

EXISTING PLOT PLAN

1:200

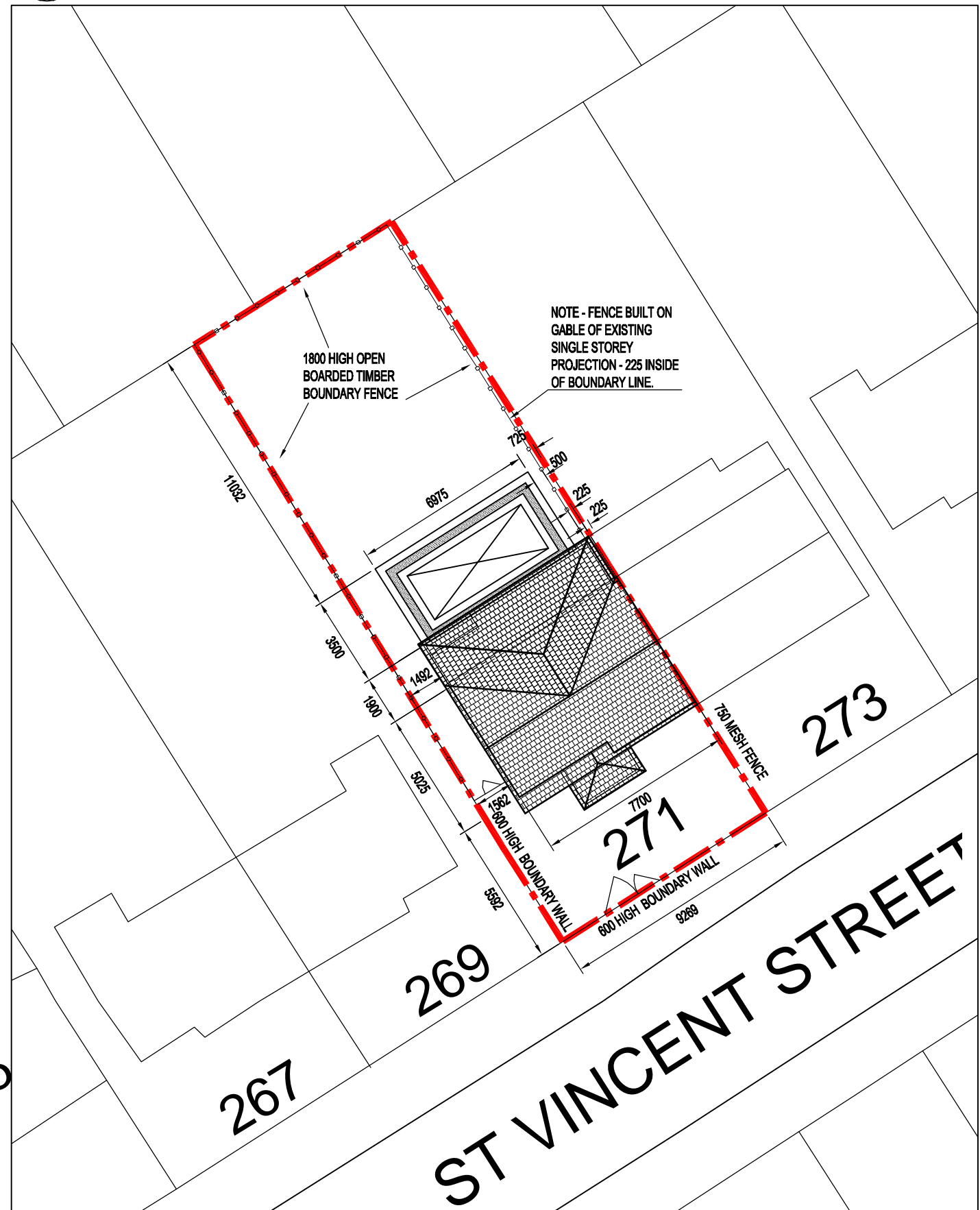
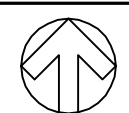

PROPOSED PLOT PLAN

1:200

**DB DESIGN & DRAUGHTING**  
 6 GREBE CLOSE  
 SOUTH BEACH  
 BLYTH  
 NORTHUMBERLAND  
 NE24 3QU

tel: 07751 437 991  
 email: info.dba@gmail.com  
 website: http://www.wix.com/daveybarrall/db-design-draughting

CLIENT: MR MICHAEL HUTCHINSON  
 271 ST VINCENT STREET  
 SOUTH SHIELDS  
 NE33 3BQ

PROJECT: PROPOSED FIRST FLOOR REAR  
 EXTENSION, REAR SUNROOM &  
 REPLACEMENT PORCH

DRG TITLE: LOCATION PLAN & PLOT PLAN

DRG No: 2015-002-002

REV	DATE	DESCRIPTION	DR	CHK	APP
D	22/07/15	REVISED BOUNDARY	DB	DB	DB
C	20/07/15	REDUCED IN SIZE IN LINE WITH PLANNER'S ADVICE	DB	DB	DB
B	23/05/15	ADDITIONAL DIMS. RENDER ADDED.	DB	DB	DB
A	29/04/15	ADDITIONAL BLOCK PLANS	DB	DB	DB

A3

DRAWN AT A3

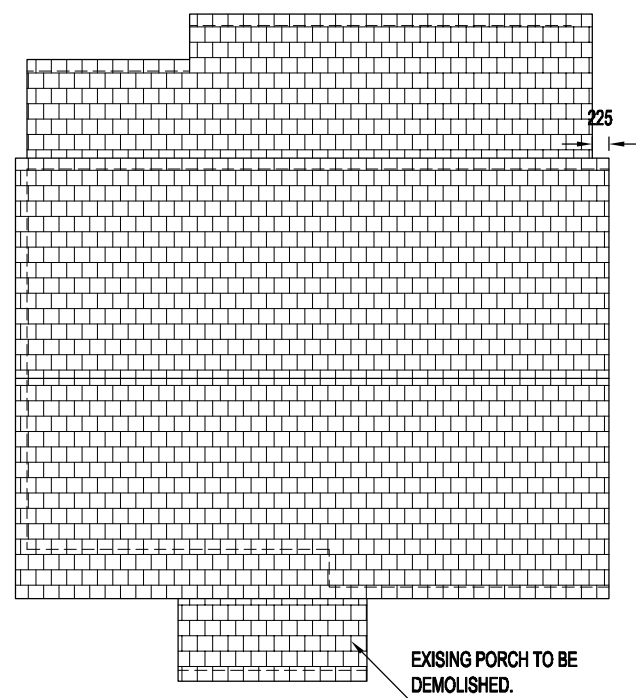

**EXISTING ROOF PLAN**  
SCALE 1:100

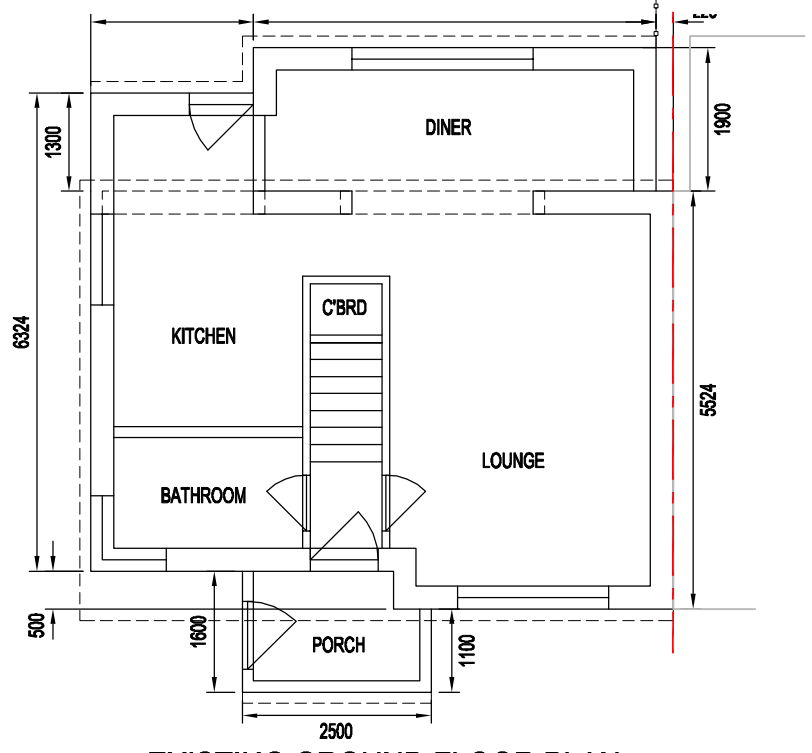

**EXISTING GROUND FLOOR PLAN**  
SCALE 1:100

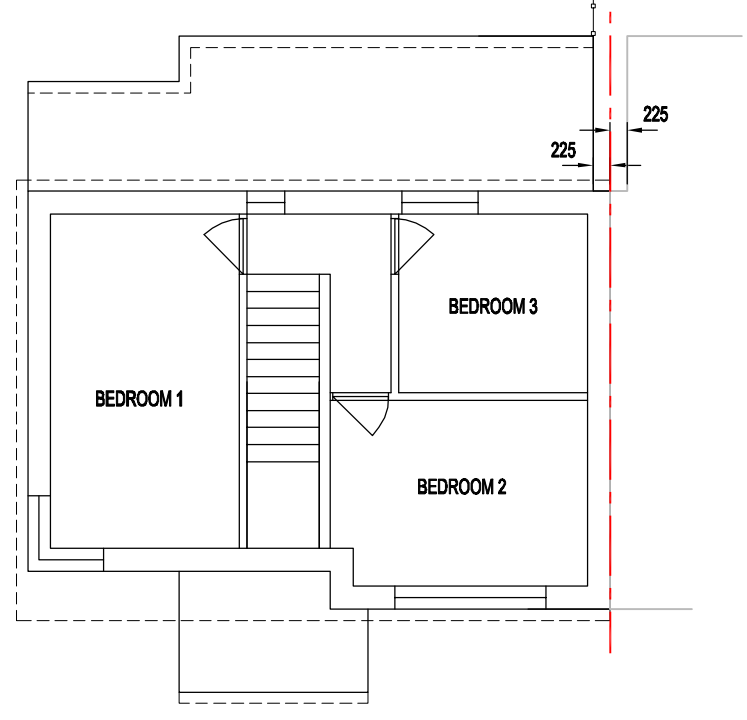

**EXISTING FIRST FLOOR PLAN**  
SCALE 1:100

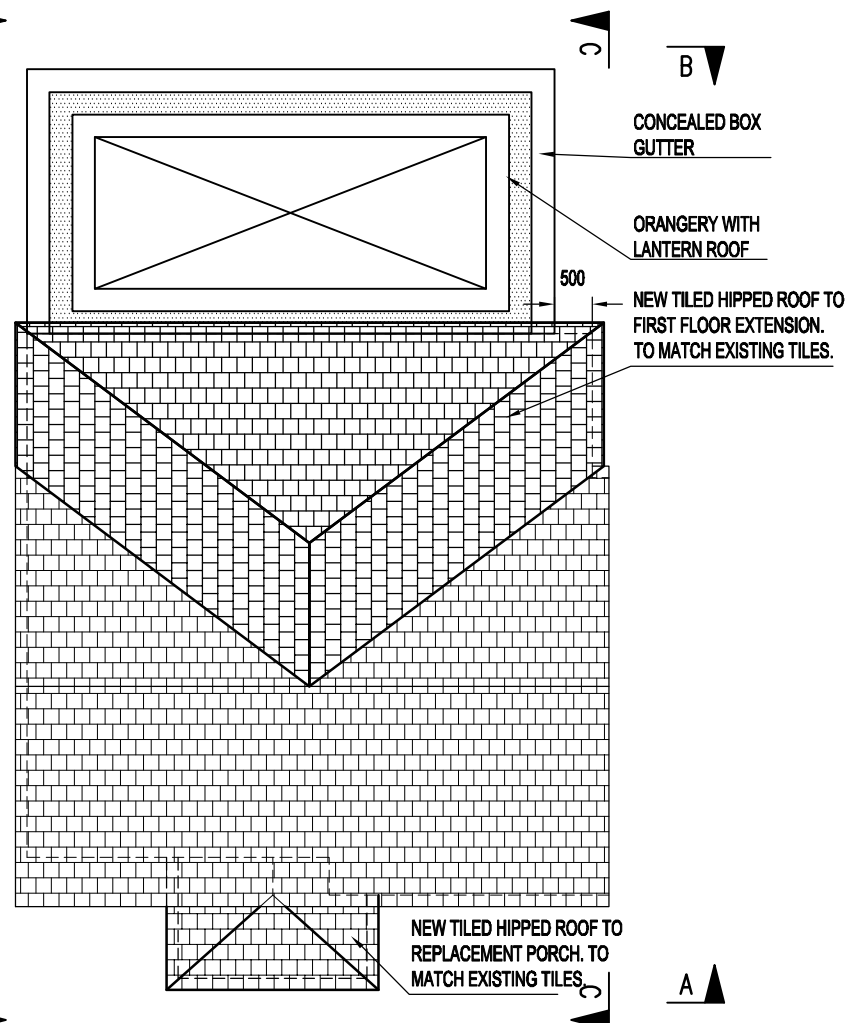

**PROPOSED ROOF PLAN**  
SCALE 1:100

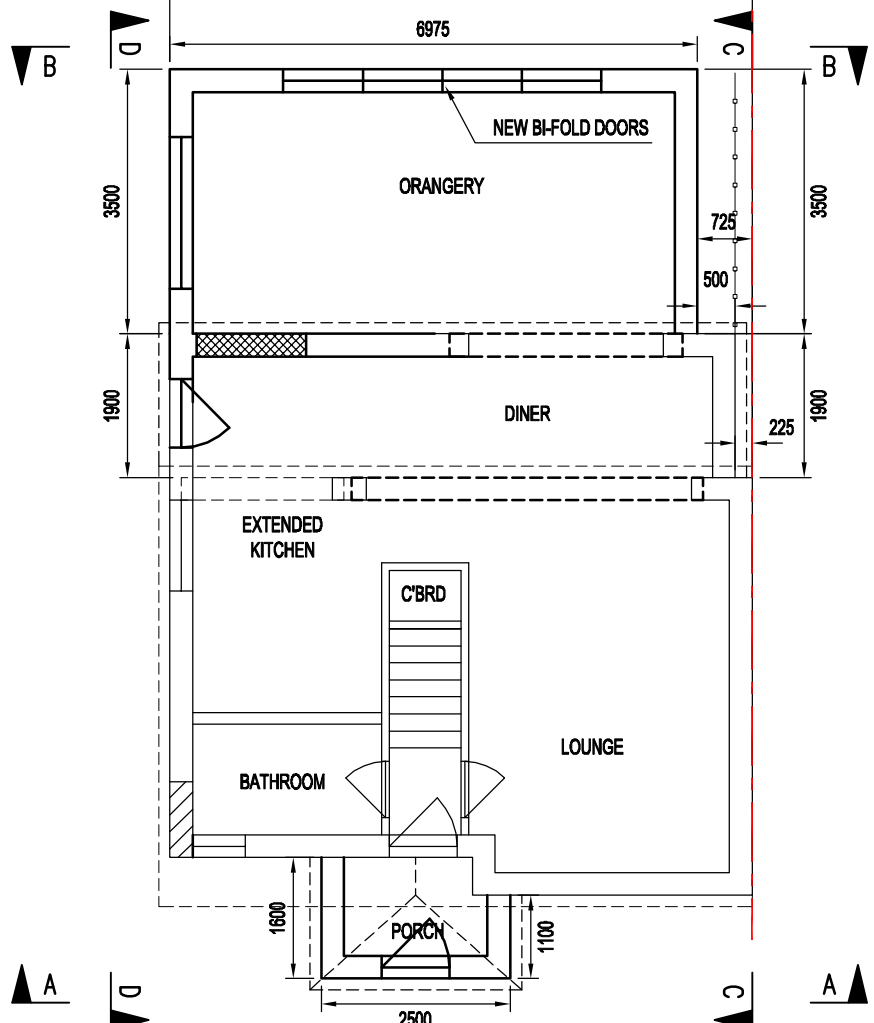

**PROPOSED GROUND FLOOR PLAN**  
SCALE 1:100

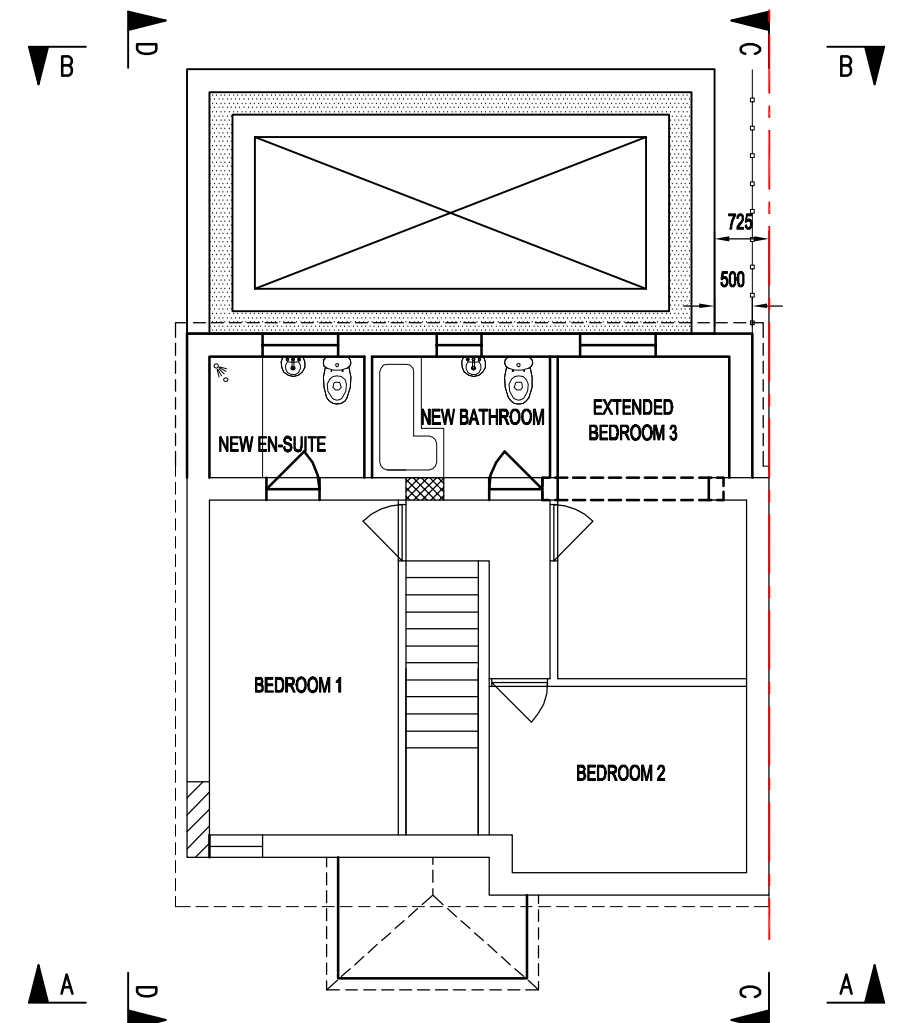

**PROPOSED FIRST FLOOR PLAN**  
SCALE 1:100

**DB DESIGN & DRAUGHTING**  
6 GREBE CLOSE  
SOUTH BEACH  
BLYTH  
NORTHUMBERLAND  
NE24 3QU

tel: 07751 437 991  
info.dbd@gmail.com  
http://www.wix.com/daveybarrett/db-design-draughting

CLIENT: MR MICHAEL HUTCHINSON  
271 ST VINCENT STREET  
SOUTH SHIELDS  
NE33 3BQ

PROJECT: PROPOSED FIRST FLOOR REAR  
EXTENSION, REAR SUNROOM &  
REPLACEMENT PORCH

DRG TITLE: EXISTING & PROPOSED PLANS

DRG No: 2015-002-003

REV	DATE	DESCRIPTION	DR	CHK	APP
D	22/07/15	REVISED BOUNDARY	DB	DB	DB
C	20/07/15	REDUCED IN SIZE IN LINE WITH PLANNER'S ADVICE	DB	DB	DB
B	23/05/15	ADDITIONAL DIMS. RENDER ADDED.	DB	DB	DB
A	29/04/15	ADDITIONAL BLOCK PLANS	DB	DB	DB

DRAWN AT A3

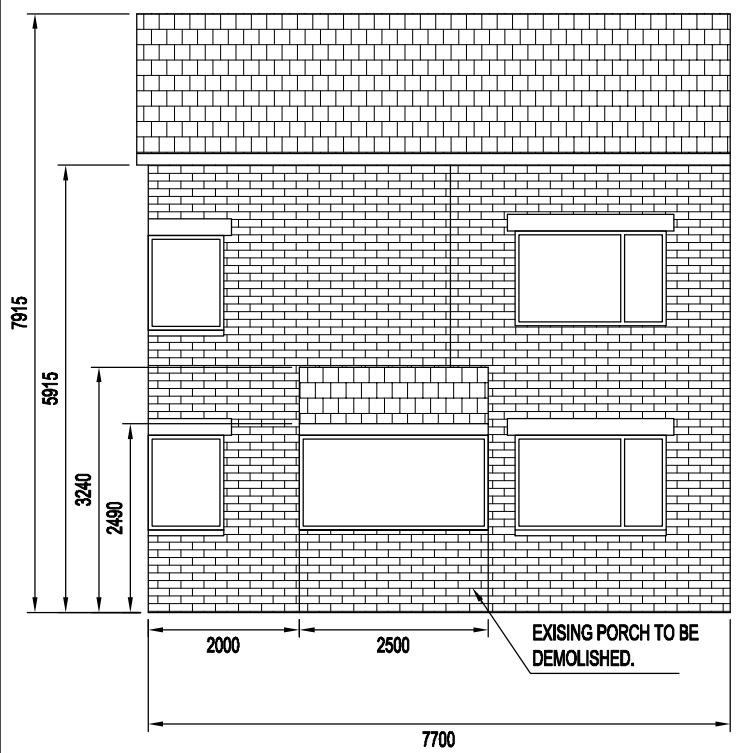
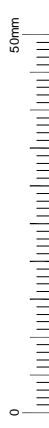

**EXISTING FRONT ELEVATION A-A**  
SCALE 1:100

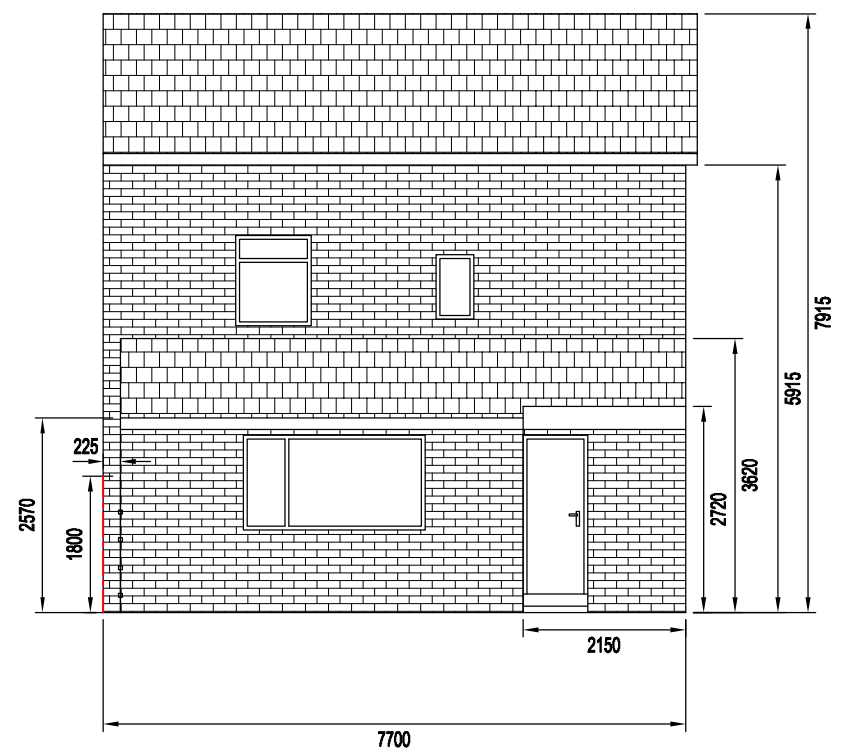

**EXISTING REAR ELEVATION B-B**  
SCALE 1:100

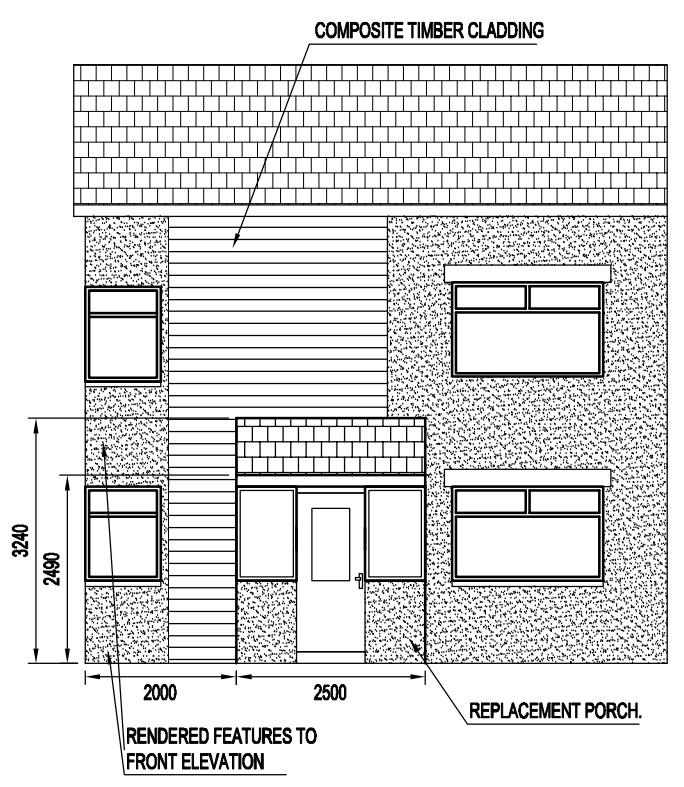

**PROPOSED FRONT ELEVATION A-A**  
SCALE 1:100

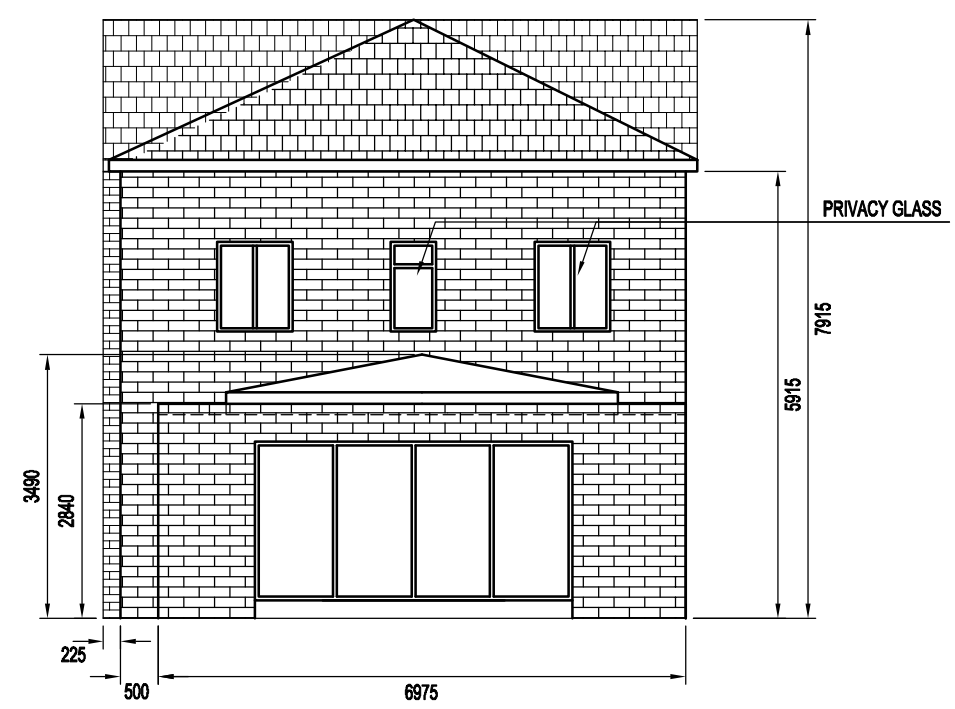

**PROPOSED REAR ELEVATION B-B**  
SCALE 1:100

**DB DESIGN & DRAUGHTING**  
6 GREBE CLOSE  
SOUTH BEACH  
BLYTH  
NORTHUMBERLAND  
NE24 3QU

tel: 07751 437 991  
email: info@dbd@gmail.com  
website: http://www.wix.com/daveybarrett/db-design-draughting

CLIENT: MR MICHAEL HUTCHINSON  
271 ST VINCENT STREET  
SOUTH SHIELDS  
NE33 3BQ

PROJECT: PROPOSED FIRST FLOOR REAR  
EXTENSION, REAR SUNROOM &  
REPLACEMENT PORCH

DRG TITLE: EXISTING & PROPOSED ELEVATIONS

DRG No: 2015-002-004

REV	DATE	DESCRIPTION	DR	CHK	APP
D	22/07/15	REVISED BOUNDARY	DB	DB	DB
C	20/07/15	REDUCED IN SIZE IN LINE WITH PLANNER'S ADVICE	DB	DB	DB
B	23/05/15	ADDITIONAL DIMS. RENDER ADDED.	DB	DB	DB
A	29/04/15	ADDITIONAL BLOCK PLANS	DB	DB	DB

50mm  
0

DRAWN AT A3

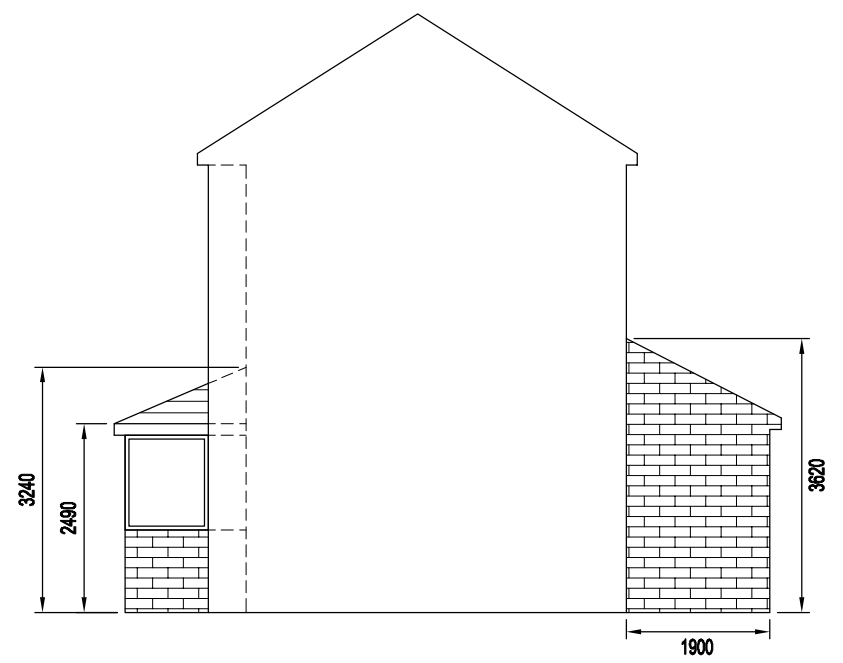

**EXISTING SIDE ELEVATION C-C**  
SCALE 1:100



**EXISTING SIDE ELEVATION D-D**  
SCALE 1:100

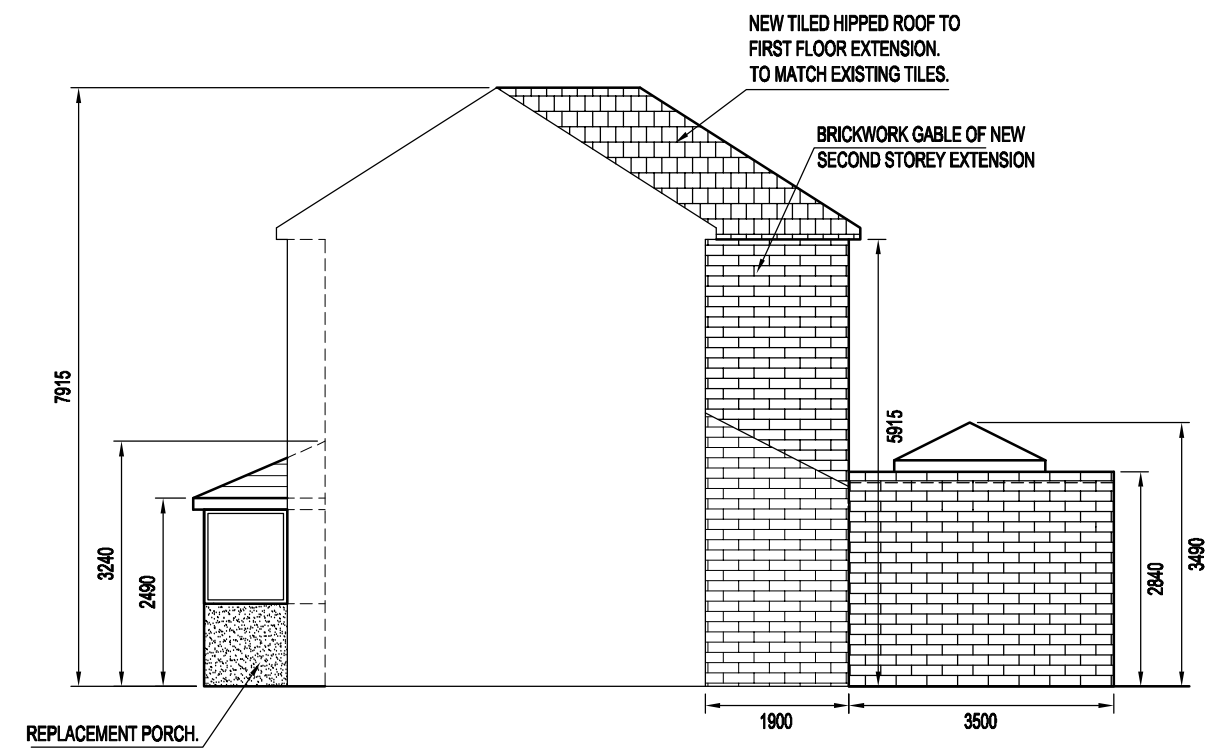

**PROPOSED SIDE ELEVATION C-C**  
SCALE 1:100

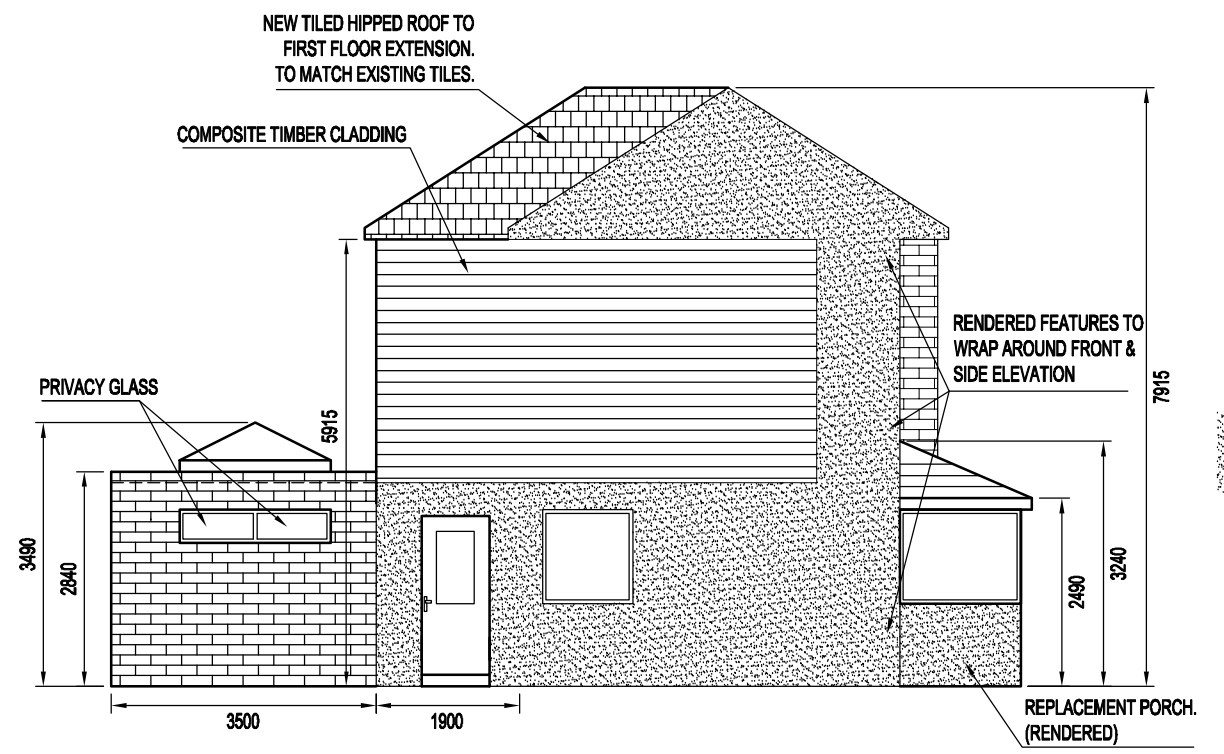

**PROPOSED SIDE ELEVATION D-D**  
SCALE 1:100

**DB DESIGN & DRAUGHTING**  
6 GREBE CLOSE  
SOUTH BEACH  
BLYTH  
NORTHUMBERLAND  
NE24 3QU

tel: 07751 437 991  
email: info.dbd@gmail.com  
website: http://www.wix.com/daveybarrill/db-design-draughting

**A3**

CLIENT: MR MICHAEL HUTCHINSON  
271 ST VINCENT STREET  
SOUTH SHIELDS  
NE33 3BQ

PROJECT: PROPOSED FIRST FLOOR REAR  
EXTENSION, REAR SUNROOM &  
REPLACEMENT PORCH

DRG TITLE: EXISTING & PROPOSED ELEVATIONS

DRG No: 2015-002-005

REV	DATE	DESCRIPTION	DR	CHK	APP
D	22/07/15	REVISED BOUNDARY	DB	DB	DB
C	20/07/15	REDUCED IN SIZE IN LINE WITH PLANNER'S ADVICE	DB	DB	DB
B	23/05/15	ADDITIONAL DIMS. RENDER ADDED.	DB	DB	DB
A	29/04/15	ADDITIONAL BLOCK PLANS	DB	DB	DB